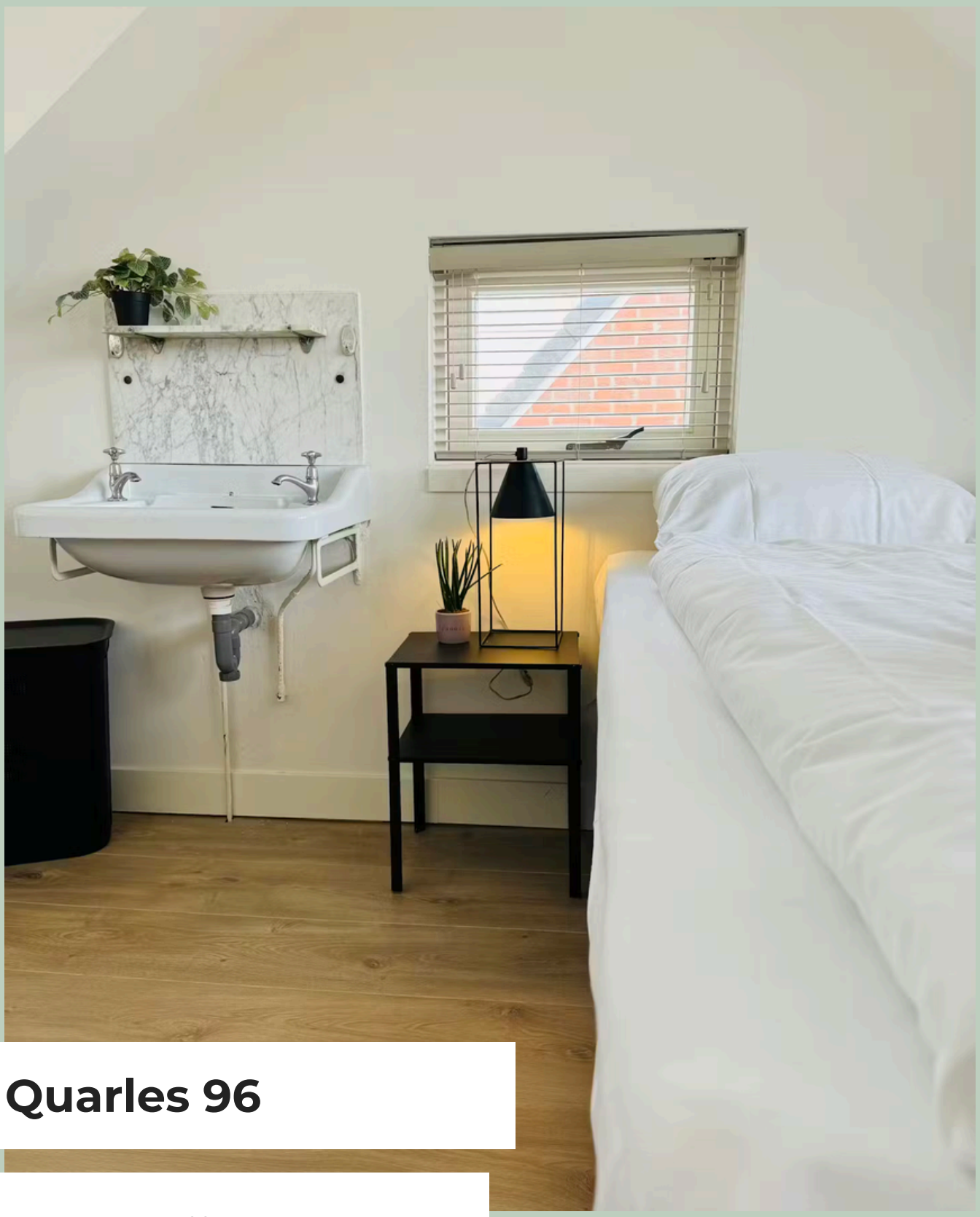

Quarles 96

Noordwijk aan Zee

Hello
NOORDWIJK

Welcome!

In this document, you will find all the instructions for a smooth check-in and check-out.
If you have any questions, feel free to let us know.
We hope you have a wonderful stay!

Team Hello Noordwijk

Location

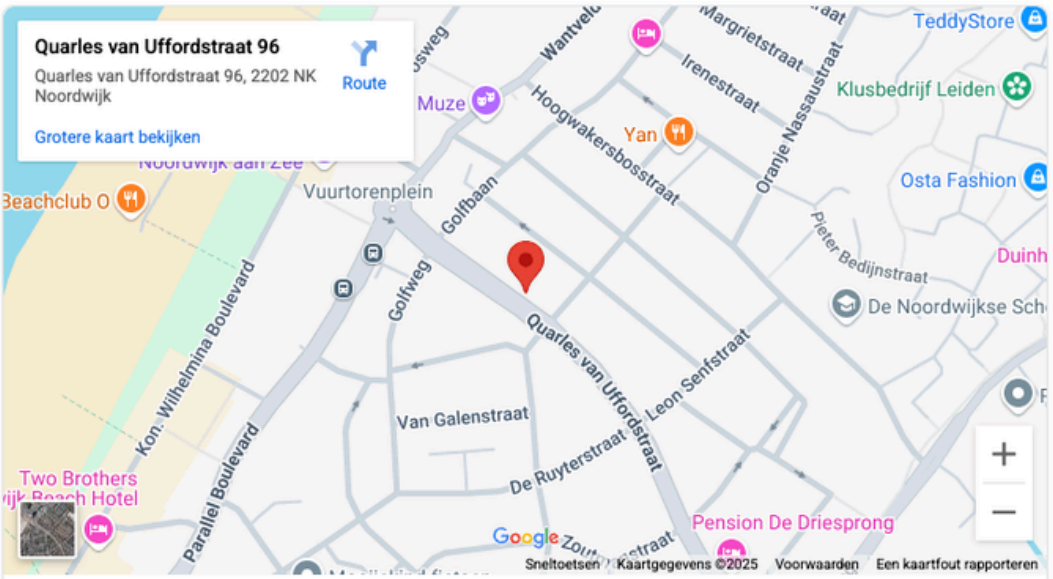

Route Google Maps

Hello NOORDWIJK

Check-in

Arrival from **15:00** (3 pm)

Check-in method: **key box**
You can find the key box **code** in the (check-in) message.

Instructions

On the next page you will find an explanation on how to get to the holiday house.

Please note! It is paid parking in the street. We have a **free parking area** (Wantveld) about 1-2 minutes' walk away. For this, we need the registration number of your car so we can register it.

Route to parking area

WIFI

Network:
Ziggo0751415

Password:
tqdfmfFC22rk

Hello NOORDWIJK

Instructions

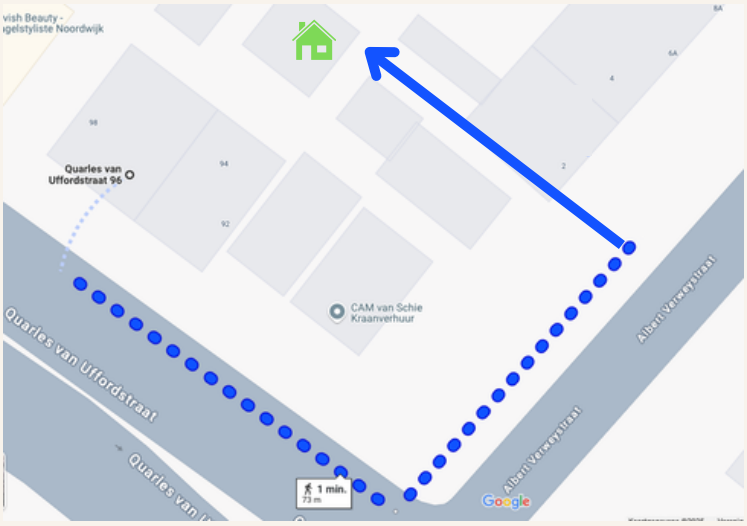

1

The entrance to the holiday house is behind the main house (no. 96). To get there, turn left and then turn left again into the alley.

Can't find it? Then navigate to Albert Verweystraat 2A.



2

Turn left into the alley here and walk a long way to the end.

Hello NOORDWIJK

Instructions



3

This is the gate to the garden in which the holiday home is located, identified by number 96 above the door.

The key safe hangs to the left of the door.

After opening the gate, immediately to the left is the entrance to the holiday house.

When you leave, pull the handle all the way up until you hear a click (use a lot of force) and then you can lock the door.

Hello NOORDWIJK

Tips

Enjoy your stay in Noordwijk! For the best local tips, restaurants, and activities, follow us on our social channels or check our website.

Follow us

Share your best moments with **#HelloNoordwijk** and tag us – we love seeing your adventures!



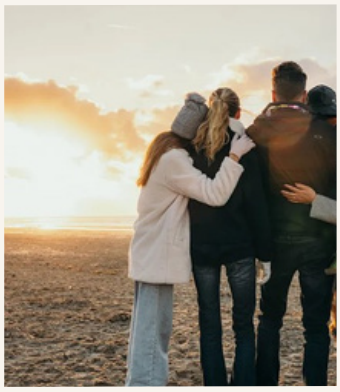
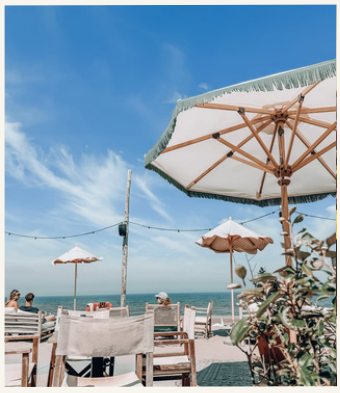
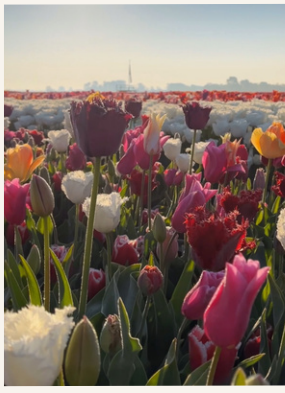

Hello NOORDWIJK

Check-out

Departure before **10:00** (10 am)

Please check that you have all your personal belongings and that all devices are off.

After locking the door, please put the key back in the key box.

Thank you!

We hope you had a nice stay and have a safe trip back home.
See you next time!

Hello NOORDWIJK